SEE MORE AT: WWW.FREEMEGAMOVIES.COM

LOLLYPOPS

caprice

cutie is not so little anymore

CHECK OUT OUR HOT SITE FOR FREE XXX MOVIES OF THE MODELS INSIDE

more:

JILLIAN JANSON

VICKI CHASE & ASH HOLLYWOOD

HOLLY VAN HOUGH

PEYTON

ALICE GREEN

SANDY SUMMERS & MIA

30+ MILFS PRESENTS

lollypops

30+ MILF Presents

Vol, #41, 2021. Published every eight weeks in the United States and Canada by Blair Publishing, Inc. Contents copyright 2021 by Blair Publishing, Inc., 10170 W. Tropicana Ave. #156-168, Las Vegas, NV 89147. All rights reserved. Contents may not be reprinted in whole or in part without the written permission of the publisher. The records required by Title 18, U.S. Code 2257 (a) through (c) and the pertinent regulations 28 C.F.R., Ch. 1, Part 75. 30+MILF Presents and all materials associated with such records are maintained by Blair Publishing, Inc. Director of Research and Custodian of Records, M. Stone, at 9516 W. Flamingo Rd., Ste. 300, Las Vegas, NV 89147 and are available for inspection and review by the Attorney General at reasonable times. Any similarity between people and places in this magazine and real people and places is purely coincidental. The words, descriptions, quotes and scenarios depicted and presented in the pictorials do not describe the models actual behavior, thoughts or conduct. Publisher disclaims all responsibility to return unsolicited graphic and editorial material, and all rights in portions published vest in publisher. Letters become the property of 30+ MILF Presents magazine or its editors are assumed to be intended for publication in whole or in part, and may therefore be used for such purposes. Editorial offices: Blair Publishing, Inc., 10170 W. Tropicana Ave. #156-168 Las Vegas, NV 89147. All models appearing in this magazine are 18 years of age or older.

PRINTED IN CANADA.
ISSN: 2572-195X

Publisher: Royce Martine,
Editorial Director: James Fillmore
Art Director: Franklin Monroe,
Senior Editor: Calvin Harding
Photography Editor: Millie Wilson

Let's be naughty today, tonight, and tomorrow!

How, you may ask? Well, every printed magazine includes a coupon code that gives FREE access to the digital edition and XXX movies!

To use the coupon code at www.freemegamovies.com, you can...

1: Add magazine issue to cart
2: At checkout, enter the coupon code from the printed issue.
3: This will give you access at no charge!

AND, here's the kicker! All online magazines unlock access to FREE Mega Movies of the models in that issue.

BUT WAIT , there's more... You can also get access by becoming a member and accessing EVERYTHING on Free Mega Movies.

Enter this coupon code: Code is numeric digits only.
Expires on 4/19/21.

59815808

Go to www.freemegamovies.com for more information.

EVERY ISSUE IS NOW AVAILABLE AS AN ONLINE DIGITAL MAGAZINE. ENJOY BOTH AMAZING ISSUES FOR THE PRICE OF ONE.

WE'VE NOW GONE DIGITAL, TOO

DOWNLOAD XXX ACTION ONTO YOUR COMPUTER, SMARTPHONE OR MOBILE DEVICE AT WWW.SKINMAGZ.COM/40.

GET ACCESS TO FREE XXX MOVIES!*

*GET ACCESS TO FREE XXX MOVIES!

RECEIVE COUPON CODES WITH EVERY PURCHASE OF OUR PRINT OR DIGITAL MAGAZINES. ENTER THE CODES AT WWW.FREEMEGAMOVIES.COM THEN SIT BACK AND ENJOY ALL THE ACTION!

compatible with devices and operating systems

COMPUTER iOS HTML5 ANDROID RIM

lollypops

holly
van hough

sandy summers
& mia

alice
green

peyton

jillian
janson

ash hollywood
vicki chase

caprice

1-800 CALL NOW!
FUCK GIRL!
3 8 2 5
4 4 7
WE ACCEPT
SPECTRUM
$0.99-$2.99 per/min. Premium and access fees may apply. Adults 18+.
B007

CUM SUCKING SLUTS!
ONLY
65¢ PER MIN
LIVE, NASTY, 1-ON-1
ONLY .95¢ PER MIN
LIVE CUM SUCKING GROUP ACTION
ONLY .65¢ PER MIN
1-800-669-0000
+ SMALL $2.95 CONNECT FEE / ADULTS 18+ ONLY / CREDIT CARD
WE ACCEPT
SPECTRUM
B075

Call me NOW!
YOU'LL CUM SO HARD, DADDY!!*
ONLY
89¢ PER MIN
1-800-TO-WHORE
8 6 9 4 6 7 3
B046
*At least 18 yrs of age. Credit card / adults 18+ only WE ACCEPT
SPECTRUM

DRIPPING WET CUNTS
89¢ per min.
1-800-
LIVE 1-ON-1
800-FUCK
3 8 2 5
www.89centgirls.com
+ a $3.89 connect fee. Credit card, Check by Phone. Adults 18+ only

CUM SUCKING SLUTS!
ONLY
65¢ PER MIN
LIVE, NASTY, 1-ON-1
ONLY .95¢ PER MIN
LIVE CUM SUCKING GROUP ACTION!
ONLY .65¢ PER MIN
1-800-669-1111
+ SMALL $2.95 CONNECT FEE
ADULTS 18+ ONLY / CREDIT CARD
WE ACCEPT
SPECTRUM
A017

KINKY BLOWJOBS
LIVE 1-on-1 IS ONLY
89¢ PER MIN
1-866-666-TSTS
8 7 8 7
Credit card / Adults 18+ only
plus small $3.89 connect fee

free xxx videos every month at freemegamovies.com

we're the only magazines that, every month, feature the hottest women on the planet in explicit hardcore action direct from our pages. and it's all free to you. just enter the code into your computer, tablet or smartphone and sit back and enjoy.

HOLLY
ALL OF MY GUESTS HAVE GONE HOME. NOW IT'S JUST ME AND YOU AND THE BRIGHT SUNSHINE. GRAB A SEAT IN ONE OF THE DECK CHAIRS AND YOU CAN WATCH ME PLAY.

MUST BE 18 TO CALL
888-400-3287
IT'S PLAYTIME IN THE DAYTIME!

PUSSY LOVIN' SLUTS ARE...
...WAITING FOR U TO CALL!
$0.99-$2.99 per/min. Premium and access fees may apply. Adults 18+.
WE ACCEPT
CALL NOW!
1-800-LESBIANS
B023

TIGHT TEEN PUSSY!*
ONLY
65¢
PER MIN
VERY TIGHT, VERY PRIVATE
1-ON-1
ONLY .95¢ PER MIN
LIVE CUM SUCKING GROUP ACTION
ONLY .65¢ PER MIN
1-800-669-0000
+SMALL $2.95 CONNECT FEE / ADULT 18+ ONLY / CREDIT CARD *ALL GIRLS ARE 18 YRS OF AGE
A013

PRETTY GIRLS, FILTHY MOUTHS!
ONLY
89¢
PER MIN
LIVE!
ONE-ON-ONE
1-800-TO-WHORE
8 6 9 4 6 7 3
*At least 18 yrs of age. Credit card/adults 18+ only
A031

adults 18+ only
1-800 TO-WHORE
8 6 9 4 6 7 3
ONLY
89¢
PER MIN
B042
Credit card
WE ACCEPT

HOT WET XXX SEX!
ONLY
89¢
PER MIN
LIVE
ONE-ON-ONE
1-800-TO-WHORE
8 6 9 4 6 7 3
*At least 18 yrs of age. Credit card/adults 18+ only
A024

HORNY NYMPHO SLUTS!
ONLY
65¢
PER MIN
LIVE, NASTY,
1-ON-1
ONLY .95¢ PER MIN
1-800-669-1111
+ SMALL $2.95 CONNECT FEE / ADULT 18+ ONLY / CREDIT CARD
A025

BLAIR-NTS-02

blair mart SUPER SALE!

www.blairmart.com

FREE SHIPPING ON ORDERS $99+

** FREE SHIPPING DOMESTIC USA ONLY*

UP TO 60% SAVINGS!

VISIT US AT BLAIRMART.COM TO BROWSE THESE AND OVER 40,000 OTHER PRODUCTS!

SIGN UP TODAY FOR EMAIL SPECIALS & PROMO CODES

SAVE BIG TOMORROW!

www.blairmart.com

GET 10% OFF ANY ORDER

When you use promo code: **TAKE10** at checkout

**Limited time offer. Online deal only.*

DOC JOHNSON
AMERICAN PLEASURE PRODUCTS

SASHA GREY UR3 DEEP THROAT POCKET PAL MASTURBATOR FLESH

Molded directly form the world's hottest porn star! This masturbator has only one hole, creating a tight, natural suction around your cock. Sasha's begging for you to drop a warm load in her pretty little mouth.

$16.49 REG. PRICE ~~$24.74~~

SKU: DJ-5410-05-3

ZOLO THRUSTBUSTER MALE MASTURBATOR AND STROKER TEXTURED VIBRATING RECHARGEABLE

SAVE 44%

Thrusting male stimulator.

- 4 thrusting mode.
- Mimics the sensation of sliding in and out of a real vagina.
- Grip handle for one handed use.
- Built in erotic audio for added stimulation.

$138.49 REG. PRICE ~~$207.74~~

SKU: XGZO6020

pipedream

DUAL VIBE PENIS SLEEVE SMOKE

Double the pleasure and double the fun, two vibrating bullets are always better than one!

$25.99 REG. PRICE ~~$38.99~~

SKU: PD1987-24

pipedream

FETISH FANTASY SERIES HOLLOW STRAP-ON DONG WITH BALLS BROWN 7 INCH

REG. PRICE ~~$51.74~~ $34.49

SKU: PD3373-29

LINX PLATINUM DUO AUTOMATIC PUMP MASTURBATOR 3 MODES RECHARGEABLE CLEAR/BLACK

Our Linx Platinum Duo Automatic Pump Masturbator acts as a penis enhancing pump and a satisfying stroker simultaneously. It allows you to gain girth and length while enjoying powerful stimulation. The suction modes allow you to tailor pressure to suit your mood, your experience and your sensitivity to sensation.

$63.99 REG. PRICE ~~$95.99~~

SKU: ABSL-X024

M FOR MEN JULIETA MOCHA MALE PUSSY MASTURBATOR WATERPROOF

This realistic stroker is tight but yielding, and filled with sensational textures. It comes with a multi-speed vibrating bullet, to enhance sensation as you stroke. Open-ended and easy to clean, Julieta will accommodate any size penis.

$16.49 REG. PRICE ~~$24.74~~

SKU: BL-73517

ELBOW GREASE ORIGINAL FORMULA CREAM LUBRICANT 15 OUNCE

Elbow Grease Original is a mineral oil based thick cream lubricant. Its viscosity is exquisite. The Original formula has been a favorite for years and continues to exceed our expectations as the best seller!

$25.49 REG. PRICE ~~$38.24~~

SKU: ZBC102

FLESHLIGHT

FLESHLUBES PERSONNEL WATER BASED LUBRICANT 8 OZ BOTTLE UNSCENTED

Premium water based lubricant. Perfect for complementing your sexual activities, whether it's your fleshlight or a partner or both!

$15.49 REG. PRICE ~~$23.24~~

SKU: FL6036

ASTROGLIDE

ASTROGLIDE PREMIUM SILICONE GEL LUBRICANT 3OZ TUBE

$22.49 REG. PRICE ~~$33.74~~

SKU: ZASTRO71

LINX PT 1000 MALE TRAINING SYSTEM WATERPROOF BLACK/GOLD

Our Linx PT 1000 Male Training System is an effective way to enhance your size with regular training. It allows you to find your perfect traction using the tension nuts, and the base unit is able to be rotated for added comfort while you wear it. This penis training system in black and gold is a stylish addition to your collection.

$34.99 REG. PRICE ~~$52.49~~

SKU: ABSL-X026

DOC JOHNSON
AMERICAN PLEASURE PRODUCTS

MAIN SQUEEZE GIRLS OF SOCIAL MEDIA VIKING BARBIE ULTRASKYN STROKER PUSSY MASTUBATOR VANILLA 9 INCHES

$51.99 REG. PRICE ~~$77.99~~

SKU: DJ-5210-03-3

PERFECT FIT BRAND

PERFECT FIT COCK ARMOUR COCK RING STANDARD CLEAR

Super comfortable so you can enjoy the support, the perineum stimulation, and prolonged erections for longer sessions.

$28.49 REG. PRICE ~~$42.74~~

SKU: PFB-CA-03C

ZOLO SQUEEZABLE AND TEXTURED PERFECT GIRLFRIEND MALE MASURBATOR NON VIBRATING FLESH

The ZOLO Realistic Perfect Girlfriend Squeezable & Textured Stroker is a dual-density transparent stroker that mimics the look and feel of a vagina.

$24.49 REG. PRICE ~~$36.74~~

SKU: XGZO6024

KIIROO

ONYX INTERACTIVE MALE MASTURBATOR RECHARGEABLE BLACK

A new sensory experience awaits you. The new KIIROO Onyx+ is ready to bring you in touch with the internet. Onyx+ is a light-weight male masturbator that is quiet, discreet, and perfect to travel with. The third-generation Onyx has a completely different rotating motor that goes in a continuous up-down motion simulating intercourse. Onyx+ can reach up to 140 strokes per minute while still maintaining a more silent motor than both of its predecessors, making the sensory experience of using Onyx+ even more exciting.

- Soft-touch coating for an extremely tight and comfortable grip.
- Touch-sensitive trackpad used to control the speed of the stroke and partner devices.
- Real-Feel Sleeve for maximum comfort. Reusable and replaceable.
- 10 contracting rings that move in and up-down motion simulating intercourse.

$186.99 REG. PRICE ~~$280.49~~

SKU: KIIR11020

PENTHOUSE PET JAMIE LYNN CYBERSKIN VIBRATING DOLL WITH PUSSY AND ASS MASTURBATOR NATURAL

We molded Jamie Lynns face, vagina and ass to create this stunning CyberSkin replica all for you! Deep brown eyes, flowing hair, and slightly open mouth with soft lips begging for more Breasts are supple while nipples are hard and firm, ready for action Vaginal and anal entries meticulously created with real feeling CyberSkin to deliver every delicious detail of sultry Jamie Lynn Ribbed CyberSkin masturbation sleeve can be used with the doll or by itself Love Bullet included for throbbing, pulsing pleasure

$142.99 REG. PRICE ~~$214.49~~

SKU: TS1098027

Name: _____

Address: _____

City: _____ St: _____ Zip: _____

Day Phone: _____

Signature: _____ ☐ I am 18 years or older

Payment Method: Cash ☐ Check ☐ Money Order ☐

MC ☐ Visa ☐ Credit Card #: _____ CVV#_____

Expiration: _____ / _____

Mail & make payable to:

EFFEX MEDIA
P.O. BOX 129
Tennent, NJ 07763

please print clearly

SKU	ITEM TITLE	PRICE	QTY	SUBTOTAL
	(free shipping on orders $99+) *Domestic U.S.A. only.	S&H	7.99	TOTAL

MIA
SANDY
TWO CUTIES
LOVE TO PLAY
PUSSY GAMES
AND YOU'RE
THE WINNER

MUST BE 18 TO CALL
888-595-6833
LICKIN' WET PUSSY LIKE A LOLLYPOP

1-800 WET-WIFE
9 3 8 9 4 3 3
FUCK ME BABY!
You Know You Want To...
$4.99 per/min. Premium and access fees may apply. Adults 18+.
VISA
MasterCard
AMERICAN EXPRESS
DISCOVER
SPECTRUM
WE ACCEPT
B051

1-800 TO-WHORE
8 6 9 4 6 7 3
Call me baby!
oxox
I'm waiting!
ONLY
89¢
PER MIN!
Girl depicted at least 18 yrs of age. Must be over 18 to call. Major Credit Cards accepted.
VISA
MasterCard
AMERICAN EXPRESS
DISCOVER
SPECTRUM
WE ACCEPT
B028H

HORNY NYMPHO SLUTS!
ONLY
65¢
PER MIN
LIVE, NASTY,
1-ON-1
ONLY .95¢
PER MIN
1-800-669-0000
+ SMALL $2.95 CONNECT FEE /
ADULTS 18+ ONLY / CREDIT CARD
WE ACCEPT
SPECTRUM
B075

CUM FUCK A TEEN WHORE!*
ONLY
LIVE!
1 on 1
89¢
PER MIN
1-800-TO-WHORE
8 6 9 4 6 7 3
*At least 18 yrs of age.
Credit card/adults 18+ only.
WE ACCEPT
SPECTRUM
B067

BLAIR-NTS-03

Teen bj queen sucks off her boyfriend in a movie theatre

When I first started going out with my boyfriend, I told him that I'd do a lot of things but giving blowjobs wasn't one of them. Yeah, I was kind of a bitch I guess. But he was real nice about it, and after a while—well, I'm not sure how it happened, but now giving blowjobs is like one of my all-time fave things to do!

BLOWJOB SLUT

And I'll do it almost anywhere! I know—what a slut, huh? But there's something about getting him so hot and horny that he just has to squirt his load down my throat…well, it just gets me all juicy, you know?

Like last night, we went out to the movies, only it was so boring I could hardly stand it. So I just all of a sudden decided that I wanted to go down on him! I started, like, touching him through his jeans but, even though it was making him hard, he pushed me away.

"Kristen, no!" he said, all embarrassed and trying to get me to stop.

But I just kept kind of squeezing on his cock, and after a minute he just closed his eyes. Then when I unzipped him, he tried again.

"Dammit, Kristen!" he said, acting all offended. "Stop it!"

But I just giggled and took his dick out anyway. He kind of moaned when I started stroking on it the way he likes, kind of hard near his balls

1-800 SUCK DICK
7 8 2 5
3 4 2
your cock makes my mouth water!
$0.99-$2.99 per/min. Premium and access fees may apply. Adults 18+.
call me! xoxo
VISA
MasterCard
AMERICAN EXPRESS
DISCOVER
SPECTRUM
WE ACCEPT
B031

1-800-TO-WHORE
8 6 9 4 6 7 3
u make me so wet!
ONLY
89¢
PER MIN
B045
Credit card / adults 18+ only
VISA
MasterCard
AMERICAN EXPRESS
DISCOVER
SPECTRUM
WE ACCEPT

HOT & DRIPPING WET!
ONLY
89¢
PER MIN
LIVE! 1 on 1
1-800-TO-WHORE
8 6 9 4 6 7 3
*Sml $3.89 connect fee. Credit card or check by phone. Adults 18+ only.
WE ACCEPT
SPECTRUM
B066

YOUNG & HORNY SLUTS!
ONLY
65¢
PER MIN
LIVE, NASTY,
1-ON-1
ONLY .95¢
PER MIN
LIVE CUM SUCKING
GROUP ACTION
ONLY .65¢ PER MIN
1-800-669-0000
+ SMALL $2.95 CONNECT FEE / ADULTS 18+ ONLY / CREDIT CARD
WE ACCEPT
SPECTRUM
B072

DIRTY, NASTY XXX SEX!
ONLY
89¢
PER MIN
LIVE!
ONE-ON-ONE
1-800-TO-WHORE
8 6 9 4 6 7 3
*At least 18 yrs of age. Credit card/adults 18+ only.
WE ACCEPT
SPECTRUM
B064

CUM SUCKING SLUTS!
ONLY
65¢
PER MIN
LIVE, NASTY,
1-ON-1
ONLY .95¢ PER MIN
LIVE CUM SUCKING
GROUP ACTION!
ONLY .65¢ PER MIN
1-800-669-0000
+ SMALL $2.95 CONNECT FEE / ADULTS 18+ ONLY / CREDIT CARD
WE ACCEPT
SPECTRUM
B073

B04-BLAIR

Check out our new website:
www.freemegamovies.com

Follow us on Instagram
@ freemegamovies

Follow us on Twitter
@ FreeMegaMovies1

30+ MILF PRESENTS

❑ 6 bi-monthly issues: US $25.00
❑ 12 bi-monthly issues: US $45.00

Go online to order your subscription, or complete the form below and mail to:
Blair Publishing, Inc., 10170 W. Tropicana Ave. #156-168, Las Vegas, NV 89147

For all our customers outside the U.S., please check out our hardcore digital editions on ***www.skinmagz.com/40****.*

Name *(print)* _____

Signature _____ ❑ I am 18 years or older

Address _____

City _____ State _____ Zip Code _____

PAYMENT METHOD: ❑ CASH ❑ CHECK ❑ MONEY ORDER - Please make payable to Blair Publishing, Inc. in U.S. funds

❑ MC ❑ VISA Card Number _____ Exp. Date _____

Email Address _____

Subtitles and frequency are subject to change without notice. Please allow 6-8 weeks for first issue. This offer is not available in Nevada.
We accept check, money order, Visa & MasterCard. Credit Cards valid for U.S. residents only.

and kind of light near his fat head. Then, before he could say anything, I bent over his lap and put my mouth around him!

I heard him groan a little, and I could feel his hands on my head like he was trying to push me away. But then when I sucked his big head into my mouth, he stopped pushing. Instead he was kind of pulling on my hair and trying to push himself deeper into my mouth. That's when I knew I had him!

I started licking on his big cock just the way he likes it, under that little ridge that's right below his big, shiny knob and all over the really smooth part of his head; it always gives him the shivers when I do that. And I used my fingers to squeeze hard down low on his shaft, right where his balls start. I kept kind of sucking on the tip, where the pee comes out, until I tasted some of his cum.

I smacked my lips a little then, and I heard him say, "Shhhhh!" but I didn't care; I just started to pull him into my mouth, real slow. I opened up wide because, even though it's hard, I know how much he likes it when I take him all the way down my throat. Plus, knowing that there were, like, about a million people around us was making me feel even nastier. I could feel my pussy juicing up

I STARTED LICKING ON HIS BIG COCK JUST THE WAY HE LIKES IT, UNDER THAT LITTLE RIDGE THAT'S RIGHT BELOW HIS BIG, SHINY KNOB AND ALL OVER THE REALLY SMOOTH PART OF HIS HEAD; IT ALWAYS GIVES HIM THE SHIVERS WHEN I DO THAT.

while I was sucking him deeper into my mouth. I kind of wanted to touch myself, too, but I was too busy! So I just kept going, squiggling my tongue all over his big boner while he slid farther into my mouth.

Then finally I had him all the way down my throat and, even though it made me gag a little, I kept him there, with his cock practically touching my tonsils. My nose was buried in his fuzz, and it was kind of tickling me, so pretty soon I pulled his cock all the way out of my mouth, real slow again, and then put it back in quick.

That's when he started kind of jerking his hips, so I knew he wanted more. He loves to fuck my

mouth almost as much as I love to suck on him, so I opened up real wide and let him stroke his way in and out of my throat. I could hear him moaning as he started pumping into me, and I reached inside his pants and tickled his balls the way he likes it. They were all soft and squishy, and I kind of squeezed 'em real carefully in my fingers.

That made him buck even faster, and it was getting kind of hard to breathe, but I didn't mind because I could tell how much he was liking it. His balls were all, like, quivery, in my fingers and I knew he was going to come soon. That's when I reached down and touched his asshole.

... I OPENED UP REAL WIDE AND LET HIM STROKE HIS WAY IN AND OUT OF MY THROAT. I COULD HEAR HIM MOANING AS HE STARTED PUMPING INTO ME, AND I REACHED INSIDE HIS PANTS AND TICKLED HIS BALLS THE WAY HE LIKES IT.

I know, it sounds kind of yucky, but he likes it so much! I just kind of poked around while he was doing my mouth, and pretty soon he was getting all jerky. So I poked harder, and the tip of my finger went right into his butt! That's when he started squirting, so I poked harder and started swallowing.

His cum was all warm in my mouth, and he kept fucking me, really hard, while he squirted it down my throat. I could hardly keep up, he had so much cum, but I let it slide down my throat and just opened up wide for more. I kept my finger in his ass while he pumped my mouth full, and jeez, he was, like, so excited he just kept going and going! It made my pussy really wet just sucking down all his stuff.

His jizz was coming out of my mouth by the time he was all finished, but I didn't care; I just licked it all off my lips. And then I sat up like nothing had happened, even though my pussy was, like, wetter than ever from doing that to him with all those people around.

He looked a little embarrassed then, but he looked happy too, so I know he was glad I'd done it. And I know I'm just a little blowjob slut, but I was glad, too!

Kristen, Indiana

1-800 FUCK TEEN

3 8 2 5 8 3 3 6

Slip It In Mister!

PRICES RANGE FROM $1.99 – $5.99 PER MINUTE, SURCHARGES MAY APPLY. MUST BE 18+ AND HAVE A VISA, MASTERCARD, AMERICAN EXPRESS, DISCOVER OR SPECTRUM CARD.

SPECTRUM ← WE ACCEPT

HD VOICE

ONLY 89¢ PER MIN

1-800 TO-WHORE

8 6 9 4 6 7 3

B044

I WANNA RIDE IT!

You must be 18+ and have a Visa, Mastercard, American Express, Discover or Spectrum card.

SPECTRUM ← WE ACCEPT

1-800 WET TSTV

9 3 8

8 7 8 8

PRICES RANGE FROM $1.99-$5.99 PER MINUTE, ALL CREDIT / DEBIT CARDS ACCEPTED OR CHECK BY PHONE. ALL MODELS 18+.

GET YOUR ASS POUNDED BY A KINKY TGIRL!

VISA MasterCard AMERICAN EXPRESS DISCOVER SPECTRUM ← WE ACCEPT

B048

ALICE

ARE REDHEADS A BETTER FUCK? IF YOU ASK ME, I SAY WE'RE THE BEST FUCK. FROM MY SMOOTH CREAMY SKIN TO MY WISPY PUBIC COIFF, TO MY TIGHT ASSHOLE GETTING FILLED, YES, THE BEST!

MUST BE 18 TO CALL
800-607-4437
PLEASE MAKE IT GO IN MUCH DEEPER!

1-800
ANAL
SEX
2 6 2 5
7 3 9
1-800-262-5739
CALLING ALL ASS-MEN!
I NEED TO FUCK!
WE ACCEPT
SPECTRUM
$0.99-$2.99 per/min. Premium and access fees may apply. You must be 18+
And have a Visa, Mastercard, American Express, Discover or Spectrum card.
B006

TIGHT TEEN PUSSY!*
ONLY
65¢
PER MIN
VERY TIGHT, VERY PRIVATE
1-ON-1
ONLY .95¢ PER MIN
LIVE CUM SUCKING GROUP ACTION
ONLY .65¢ PER MIN
1-800-669-0000
+SMALL $2.95 CONNECT FEE / ADULT 18+ ONLY / CREDIT CARD *ALL GIRLS ARE 18 YRS OF AGE
A013

ONLY
89¢
PER MIN
SUCK IT!
LICK IT!
FUCK IT!
1-800
TO-WHORE
8 6 9 4 6 7 3
Wet as fuck for you Daddy, call me!!
WE ACCEPT
SPECTRUM
B043
*At least 18 yrs of age. Credit card / adults 18+ only

CUM FUCK A TEEN WHORE!*
ONLY
LIVE! 1 on 1
89¢
PER MIN
1-800-TO-WHORE
8 6 9 4 6 7 3
*At least 18 yrs of age. Credit card/adults 18+ only
A032

HOT PINK & WET
ONLY
LIVE
ONE-ON-ONE
89¢
PER MIN
1-800-TO-WHORE
8 6 9 4 6 7 3
Adults 18+ only
+ Small $3.89 connect fee. Credit card, Check by Phone
A012

TIGHT TEEN PUSSY!*
ONLY
65¢
PER MIN
VERY TIGHT, VERY PRIVATE
1-ON-1
ONLY .95¢ PER MIN
LIVE CUM SUCKING GROUP ACTION!
ONLY .65¢ PER MIN
1-800-669-1111
+SMALL $2.95 CONNECT FEE / ADULT 18+ ONLY / CREDIT CARD
*ALL GIRLS ARE 18 YRS OF AGE
A019

CAPRICE
WHAT A DIFFERENCE A DAY MAKES. YESTERDAY IT WAS RAINING AND I WAS STUCK INSIDE. TODAY I'M BY THE POOL, MAKING MYSELF WET!

WHY DONTCHA BURY YO FACE IN MY BIG...

1-800 BLACK ASS!

2 5 2 2 5 2 7

TIGHT, BLACK PUSSY BABY!!

1-800 DARK TWAT

3 2 7 5 8 9 2

B017

$2.98 PER/MIN. PLUS A SMALL $2.98 CONNECTION FEE. YOU MUST BE 18+ AND HAVE A VISA, MASTERCARD, AMERICAN EXPRESS, DISCOVER OR SPECTRUM CARD.

SPECTRUM ← WE ACCEPT

*TEENS READY TO FUCK!

ONLY 89¢ PER MIN

LIVE! 1 on 1

1-800-TO-WHORE

8 6 9 4 6 7 3

*At least 18 yrs of age. Credit card/adults 18+ only.

WE ACCEPT → SPECTRUM

B065

HORNY NYMPHO SLUTS!

ONLY 65¢ PER MIN

LIVE, NASTY, 1-ON-1 ONLY .95¢ PER MIN

1-800-669-0000

+ SMALL $2.95 CONNECT FEE / ADULTS 18+ ONLY / CREDIT CARD

WE ACCEPT → SPECTRUM

B075

CUM SUCKING SLUTS!

ONLY 65¢ PER MIN

LIVE, NASTY, 1-ON-1 ONLY .95¢ PER MIN

LIVE CUM SUCKING GROUP ACTION! ONLY .65¢ PER MIN

1-800-669-0000

+ SMALL $2.95 CONNECT FEE / ADULTS 18+ ONLY / CREDIT CARD

WE ACCEPT → SPECTRUM

B073

1-800-TO-WHORE

8 6 9 4 6 7 3

ONLY 89¢ PER MIN

B045

Credit card / adults 18+ only

VISA MasterCard AMERICAN EXPRESS DISCOVER SPECTRUM ← WE ACCEPT

HOT WET XXX SEX!

ONLY 89¢ PER MIN

LIVE ONE-ON-ONE

1-800-TO-WHORE

8 6 9 4 6 7 3

*At least 18 yrs of age. Credit card/adults 18+ only.

WE ACCEPT → SPECTRUM

B069

BLAIR-NTS-07

caprice

MUST BE 18 TO CALL
888-220-4277
YOU LIKE ME ON MY HANDS AND KNEES?

Call
1-800
BIG
TITS
2 4 4
8 4 8 7
$0.99-$2.99 PER/MIN. PREMIUM AND ACCESS FEES MAY APPLY. YOU MUST BE 18+ AND HAVE A VISA, MASTERCARD, AMERICAN EXPRESS, DISCOVER OR SPECTRUM CARD.
SPECTRUM
WE ACCEPT
B013

CUM SUCKING SLUTS!
ONLY
65¢ PER MIN
LIVE, NASTY, 1-ON-1
ONLY .95¢ PER MIN
LIVE CUM SUCKING GROUP ACTION
ONLY .65¢ PER MIN
1-800-669-0000
+ SMALL $2.95 CONNECT FEE / ADULTS 18+ ONLY / CREDIT CARD
WE ACCEPT
SPECTRUM
B075

ONLY
89¢ PER MIN
SUCK IT!
LICK IT!
FUCK IT!
1-800
TO-WHORE
8 6 9 4 6 7 3
Wet as fuck for you Daddy, call me!!
WE ACCEPT
SPECTRUM
B043
*At least 18 yrs of age. Credit card / adults 18+ only

TIGHT TEEN PUSSY!*
ONLY
65¢ PER MIN
VERY TIGHT, VERY PRIVATE
1-ON-1
ONLY .95¢ PER MIN
LIVE CUM SUCKING GROUP ACTION!
ONLY .65¢ PER MIN
1-800-669-1111
+SMALL $2.95 CONNECT FEE
ADULTS 18+ ONLY / CREDIT CARD
*ALL GIRLS ARE 18 YRS OF AGE
WE ACCEPT
SPECTRUM
A019

*TEENS READY TO FUCK!
ONLY
89¢ PER MIN
LIVE! 1 on 1
1-800-TO-WHORE
8 6 9 4 6 7 3
*At least 18 yrs of age. Credit card/adults 18+ only.
WE ACCEPT
SPECTRUM
B063

HOT WET XXX SEX!
ONLY
89¢ PER MIN
LIVE ONE-ON-ONE
1-800-TO-WHORE
8 6 9 4 6 7 3
*At least 18 yrs of age. Credit card/adults 18+ only.
WE ACCEPT
SPECTRUM
B069

B08-BLAIR

FREE MEGA MOVIES

We've added even more excitement to your life!

You're invited to enjoy digital magazines and all videos of all our titles. Visit **FreeMegaMovies.com** for more info.

FREE 3 day trial membership - Get one and access ALL issues & videos!

Order printed magazine subscriptions - Mailed directly to you, in discrete packaging

Order XXX toys - Check out special offers and more at ***blairtoys.com***

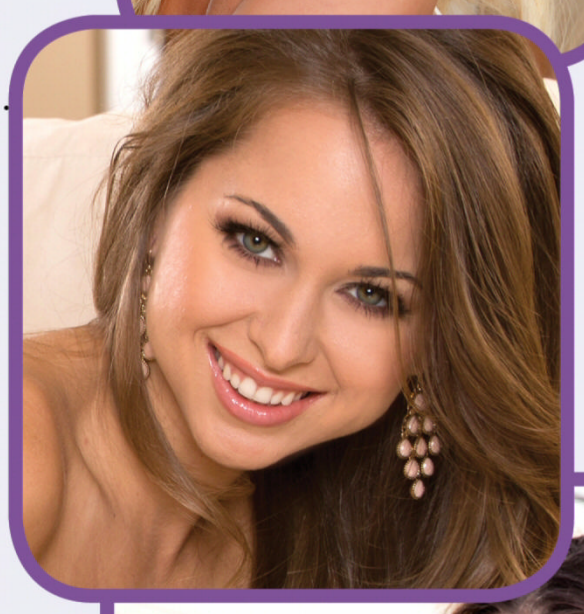

But wait... there's more!

- **Instant access** - Login, then enter your coupon code and watch instantly
- **Download option** - You now have the ability to download videos & magazines to any device
- **Newsletter** - Sign up to receive special promotions
- **Free section** - Free stories, free videos and free magazines for your viewing pleasure
- **Members Only section** - One stop shop for members to access all magazines & videos
- **Become an Affiliate** - Start earning today with online tracking & monthly payments

Follow us on Twitter @ FreeMegaMovies1

Follow us on Instagram @ freemegamovies

For any questions, comments or feedback, e-mail us at info@freemegamovies.com

PEYTON
WEARING CLOTHES CAN BE BOTHERSOME, ESPECIALLY IF I'M TRYING TO SEDUCE A GUY. I DO MY BEST WORK WHEN I'M NAKED, AND I LIKE MY GUYS THAT WAY, TOO.

MUST BE 18 TO CALL
888-599-2264
CAN YOU MAKE ME CUM LIKE HE CAN?

lollypop-ers

a close shave

She was the sexiest chick I'd ever met, and once a month she was all mine...

dinner and a shave, two lips

As I typed, my eyes were locked on the image on my screen. It was a beautiful woman: She had long black hair, sparkling green eyes and a fabulous body. She was tan all over. She lay on a bed, her legs spread wide as her hands held the lips of her pussy open. She was licking her lips.

The caption below the photo read: "Hey, married men. Mona wants you. No permanent involvement wanted. Just one night of lust. I dig married men."

I had never answered one of these before, but I couldn't help myself this time. I wanted Mona so badly that it hurt. As a writer, I told myself, it was research. But between my legs, I knew better. For more than a week I had masturbated every night as I drooled over her picture. I imagined all the things that I would do to her, as I stroked my dick.

I had a plan that was foolproof. I would give her the phone number at the vacant desk beside mine in the office. It never rings, so it would be easy for me to be sure that I would answer it, if she called. I gave her a name that I made up, Rick. It was the only way I felt safe about doing this. Since she lived in Atlanta, it would be simple to arrange to see her on one of my frequent business trips to that city.

My email was short and as daring as I could make it. I described myself: 40, married, two kids. I told her I was an accountant who did some freelance writing in my spare time. I told her that, among other things, I wanted her to straddle my face and come until she screamed. I attached a picture of myself. My face didn't show, but my shaft was hard and ready in my pumping hand.

I mentioned that I would be in Atlanta in two weeks and asked her to call me beforehand. Six days after I emailed her, the phone at the next desk rang for the first time in months. "Rick," I answered. "May I help you? My hands shook and my palms were wet. If it wasn't Mona, I was going to hang up.

"This is Mona," a sexy voice purred.

"You got my email?" I asked. "Yeah," she sighed. "I loved it. It is easy to see that you are a writer. I'm all wet between my legs, just thinking about you."

"Thanks," I stammered. "It was, uh, easy to write it. That photo of you really got to me. It still does."

"When can you come to Atlanta?" she asked. "I want you." Her voice was like honey.

"Next Tuesday," I answered.

"Oh, good," she exclaimed. "You can spend the night

1-800 SHE MALE

7 4 3 6 2 5 3

CUM ON, BIG BOY...SATISFY UR CURIOSITY WITH A SMOKIN' HOT SHEMALE!

CALL NOW!

WE ACCEPT → SPECTRUM VISA MasterCard AMERICAN EXPRESS DISCOVER

B012

CUM SUCKING SLUTS!

ONLY 65¢ PER MIN

LIVE, NASTY, 1-ON-1 ONLY .95¢ PER MIN

LIVE CUM SUCKING GROUP ACTION ONLY .65¢ PER MIN

1-800-669-0000

+ SMALL $2.95 CONNECT FEE / ADULTS 18+ ONLY / CREDIT CARD

WE ACCEPT → SPECTRUM

B075

HOT WET XXX SEX!

ONLY 89¢ PER MIN

LIVE ONE-ON-ONE

1-800-TO-WHORE

8 6 9 4 6 7 3

*At least 18 yrs of age. Credit card/adults 18+ only.

WE ACCEPT → SPECTRUM

B069

TIGHT TEEN PUSSY!*

ONLY 65¢ PER MIN

VERY TIGHT, VERY PRIVATE 1-ON-1 ONLY .95¢ PER MIN

LIVE CUM SUCKING GROUP ACTION! ONLY .65¢ PER MIN

1-800-669-0000

+ SMALL $2.95 CONNECT FEE / ADULTS 18+ ONLY / CREDIT CARD

WE ACCEPT → SPECTRUM

B074

YOU'LL CUM SO HARD, DADDY!!*

ONLY 89¢ PER MIN

1-800-TO-WHORE

8 6 9 4 6 7 3

*At least 18 yrs of age. Credit card / adults 18+ only WE ACCEPT → SPECTRUM

B046

DRIPPING WET CUNTS

89¢ per min.

1-800- LIVE 1-ON-1

800-FUCK

3 8 2 5

www.89centgirls.com

+ a $3.89 connect fee. Credit card, Check by Phone. Adults 18+ only

BLAIR-NTS-09

with me. Don't expect to get much sleep, though. My pussy will be all over your face… for as long as you can stand it, "she promised.

We made a date. Believe me, time dragged on until I was on my way to Atlanta—and Mona. She lived a short cab ride from where my business seminar was held. My knees knocked as I stood before her door and pressed the buzzer. Dressed in black capris and a sheer white blouse, Mona greeted me with a soft kiss. Her long black hair hung over her shoulders and her beautiful green eyes had a mischievous twinkle. I guess I expected her to be naked. Suddenly it was more like a first date than the fuckfest that I had planned. We introduced ourselves and shook hands. But as I kissed her hand, it smelled of fresh pussy. Had she been playing with herself? My imagination was running wild.

"You like my perfume?" she asked as I lingered over her hand longer than necessary.

"Yes, it smells like…"

"My pussy?" she giggled. "Maybe that's because I was fingering it and looking at the picture you sent. You took so long to get here." My piston was bulging against the front of my pants by this time.

Mona's apartment was spotless, and she was a beautiful woman. I wondered why she needed to run an ad. I couldn't believe that every man in Atlanta wasn't trying to get into her panties.

"Why don't you shower while I fix us a bite to eat?" she offered. "Let's take it real slow and make this an evening to remember." Her lips brushed against mine as she took me to the bedroom and then went to the kitchen. I dropped my suitcase on the bed and undressed. I felt very much at home as I padded to the bathroom in my boxer shorts. My pole was still hard as the hot water in the shower stung my body.

I was startled when I pushed back the shower curtain and unexpectedly saw Mona standing there. Her head was cocked to one side and she smiled as her eyes devoured my naked body.

"Haven't we met before?" she asked, looking directly at my swelling prick. She bent over and cupped my cock and balls in her hands. My rod jumped to attention as she bent down farther and touched me with her lips. "Down, boy!" she said, teasing my eager manhood. "Better save your strength. It's going to be a long night." Then she went back to the kitchen.

I got dressed and joined her. The table was all set, and dinner looked amazing. There were no heavy meat or potatoes; just a delicious-looking crisp, green salad, some breadsticks, cheese and two sparkling glasses of wine.

Mona kissed me, her tongue probing my mouth. Then she said, "Don't want you to get stuffed. You have a lot of eating to do tonight." She was breathing heavily already. I sensed that Mona was a creature totally devoted to sex, and I hoped I would have the strength and stamina to please her.

As we dined, Mona told me that she had placed the ad because her job as a corporate secretary kept her so busy she didn't have time to go looking for sex. She said that she had received 47 replies, but mine was the only one she had answered. She wanted a man that would enjoy eating pussy, she said.

She sure wrote to the right guy. I ate my first pussy when

WE ACCEPT
VISA
MasterCard
AMERICAN EXPRESS
DISCOVER
SPECTRUM
WANNA PIC? ;)
TELL ME HOW U LIKE IT, BABY!
GIMME THAT D, MISTER!
1-800
GET-TEEN!
4 3 8 8 3 3 6
PRICES RANGE FROM $1.99 – $5.99 PER MINUTE. SUCHARGES MAY APPLY. ALL CREDIT / DEBIT CARDS ACCEPTED OR CHECK BY PHONE. ALL MODELS 18+.
B025

1-800
TO-WHORE
8 6 9 4 6 7 3
Call me baby!
oxox
I'm waiting!
ONLY
89¢
PER MIN!
Girl depicted at least 18 yrs of age. Must be over 18 to call. Major Credit Cards accepted.
VISA
MasterCard
AMERICAN EXPRESS
DISCOVER
SPECTRUM
WE ACCEPT
B028H

SPREAD THESE CHEEKS!
LIVE!
1 ON 1
1-800
BUTT SEX
2 8 8 8
7 3 9
WE ACCEPT
B018
$4.99 per/min. Premium and access fees may apply. You must be 18+ and have a Visa, Mastercard, American Express, Discover or Spectrum card.

I was a teenager and to this day I can't get enough. My wife doesn't like me to eat her, so I'm often frustrated.

After dinner we smoked a joint. "Will you shave me before you eat me?" Mona blurted out.

"Your pussy?" I gasped. "I never . . ."

"I want to feel your tongue. I want to be bare for you. Please?"

What could I say? She ran to the bedroom and I heard her rustling around as she prepared for her "barber." Did she really want me to shave her pussy?

"Come on over, I'm ready," she finally said. She looked exactly like she did in the photo, as she lay spread wide-open on the bed. Her hands even held the lips of her love tunnel open. The pink lips glistened in the dim light. A razor, a pan of hot water and some shaving cream were on the nightstand. I moved Mona to the edge of the bed, with her legs hanging over and her feet on the floor. Her hands continued to hold the lips of her exciting pussy open as her thumb very slowly rotated her swollen clitoris. Her nipples were hard and her breathing was rapid. She was steaming hot.

My head was drawn like a magnet to her box. My lips touched her slippery slit and my tongue tasted her juice. I buried my tongue in her hungry snatch as her legs gripped my head. She moaned, groaned and came for the first of many times that night.

cheated," she said after she had recovered. "But thanks. I needed it. You make me so hot that I want to come again and again."

It took over an hour to shave Mona's triangle. The area close to the lips is very delicate, so I went very slowly. She was no help at all. My finger would slip into her burning box as I held the skin tight against the razor. Every time I did, she would shiver, shake and come again. I would lose control each time and lick the juice as it dripped from her steaming cunt.

Then I would have to lather her up again and shave some more. She had six orgasms before I finished the shave. I had her mound as smooth and soft as a baby's bottom. The lips of her cunt and her clitoris were wet and swollen as they protruded into the open air.

After the shave I stripped and lay across the bed, with Mona straddling my face. Her face was against my erect cock. I held my tongue steady and stiff as she fucked herself to contentment. Finally she turned around and lowered her bare box over my pole until I was ready to scream. Then she lunged down on it and took it all the way to the hilt in one stroke.

After only ten strokes the cum gushed from my aching balls. Mona slid back and let my spurting prick slip from her cunt. She held my cock like a hose as the white liquid splashed against her bare pussy.

She screamed and creamed as each boiling glob spurted out and hit her triangle. Her hand pumped me dry and she licked me clean.

Then we slept, but not for long. She woke me up four times before the night was over—with her bare snatch rubbing my face.

I'm now her regular barber. Every month, when I'm in Atlanta, I visit Mona to give her a shave and a fuck. And we also enjoy dinner together, of course.

B019
THE ONE AND ONLY!
1-800 JACK OFF
5 2 2 5
6 3 3
LIVE SEX 24 HOURS
JUICY + READY!
FOR A WALK ON THE WILD SIDE...
1-888-JACK-OFF
5 2 2 5 6 3 3
Most major credit cards accepted & Check by Phone,
$1.98 to $3.98 per/min. plus a small $2.98 connection fee.
VISA MasterCard AMERICAN EXPRESS DISCOVER SPECTRUM
←WE ACCEPT

adults 18+ only
1-800 TO-WHORE
8 6 9 4 6 7 3
ONLY 89¢ PER MIN
B042
Credit card VISA MasterCard AMERICAN EXPRESS DISCOVER SPECTRUM ←WE ACCEPT

TIGHT TEEN PUSSY!*
ONLY 65¢ PER MIN
VERY TIGHT, VERY PRIVATE
1-ON-1
ONLY .95¢ PER MIN
LIVE CUM SUCKING GROUP ACTION
ONLY .65¢ PER MIN
1-800-669-0000
*At least 18 yrs of age.
Credit card/adults 18+ only.
WE ACCEPT → SPECTRUM
B071

CUM FUCK A TEEN WHORE!*
ONLY 89¢ PER MIN
LIVE! 1 on 1
1-800-TO-WHORE
8 6 9 4 6 7 3
*At least 18 yrs of age.
Credit card/adults 18+ only.
WE ACCEPT → SPECTRUM
B067

HORNY NYMPHO SLUTS!
ONLY 65¢ PER MIN
LIVE, NASTY,
1-ON-1
ONLY .95¢ PER MIN
1-800-669-0000
+ SMALL $2.95 CONNECT FEE /
ADULTS 18+ ONLY / CREDIT CARD
WE ACCEPT → SPECTRUM
B075

DRIPPING WET CUNTS
89¢ per min.
1-800-
LIVE 1-ON-1
800-FUCK
3 8 2 5
www.89centgirls.com
+ a $3.89 connect fee. Credit card, Check by Phone. Adults 18+ only

BLAIR-NTS-11

HORNY NYMPHO SLUTS!
ONLY 65¢ PER MIN
LIVE, NASTY, 1-ON-1
ONLY .95¢ PER MIN
1-800-669-0000
+ SMALL $2.95 CONNECT FEE / ADULTS 18+ ONLY / CREDIT CARD
WE ACCEPT
B075

HOT & DRIPPING WET!
ONLY 89¢ PER MIN
LIVE! 1 on 1
1-800-TO-WHORE
8 6 9 4 6 7 3
*Sml $3.89 connect fee.
Credit card or check by phone.
Adults 18+ only.
WE ACCEPT
B066

CUM SUCKING SLUTS!
ONLY 65¢ PER MIN
LIVE, NASTY, 1-ON-1
ONLY .95¢ PER MIN
LIVE CUM SUCKING GROUP ACTION!
ONLY .65¢ PER MIN
1-800-669-0000
+ SMALL $2.95 CONNECT FEE / ADULTS 18+ ONLY / CREDIT CARD
WE ACCEPT
B073

KINKY BLOWJOBS
LIVE 1-on-1 IS ONLY 89¢ PER MIN
1-866-666-TSTS
8 7 8 7
Credit card / Adults 18+ only
plus small $3.89 connect fee

TIGHT TEEN PUSSY!*
ONLY 65¢ PER MIN
VERY TIGHT, VERY PRIVATE
1-ON-1
ONLY .95¢ PER MIN
LIVE CUM SUCKING GROUP ACTION
ONLY .65¢ PER MIN
1-800-669-0000
*At least 18 yrs of age.
Credit card/adults 18+ only.
WE ACCEPT
B071

DRIPPING WET CUNTS
89¢ per min.
1-800-
LIVE 1-ON-1
800-FUCK
3 8 2 5
www.89centgirls.com
+ a $3.89 connect fee. Credit card, Check by Phone. Adults 18+ only

BLAIR-NTS-12

JILLIAN
HOW AM I GOING TO GET AT YOUR COCK IF IT'S STUFFED DOWN YOUR PANTS? I'D RATHER IT BE STUFFED IN MY MOUTH AND PUSSY, LIKE WHEN I'M DOGGING IT ON MY HANDS AND KNEES. YEAH!

MUST BE 18 TO CALL
888-666-5652
YOU CAN BE CUTE AND SEXXXY TOO!

OMG, BABY!
YOU FEEL SO GOOD!
CALL NOW!
1-800-3 8 2 5 4 6 4 FUCKING
$0.99 - $2.99 per/min. Premium & access fees may apply, depending on menu selection. 18+, Adults only! Call now!
VISA
MasterCard
AMERICAN EXPRESS
DISCOVER
SPECTRUM
WE ACCEPT
B021

YOUNG & HORNY SLUTS!
ONLY
65¢ PER MIN
LIVE, NASTY, 1-ON-1
ONLY .95¢ PER MIN
LIVE CUM SUCKING GROUP ACTION
ONLY .65¢ PER MIN
1-800-669-0000
+ SMALL $2.95 CONNECT FEE / ADULTS 18+ ONLY / CREDIT CARD
WE ACCEPT
SPECTRUM
B072

TIGHT TEEN PUSSY!*
ONLY
65¢ PER MIN
VERY TIGHT, VERY PRIVATE
1-ON-1
ONLY .95¢ PER MIN
LIVE CUM SUCKING GROUP ACTION!
ONLY .65¢ PER MIN
1-800-669-1111
+SMALL $2.95 CONNECT FEE
ADULTS 18+ ONLY / CREDIT CARD
*ALL GIRLS ARE 18 YRS OF AGE
WE ACCEPT
SPECTRUM
A019

HOT & DRIPPING WET!
ONLY
89¢ PER MIN
LIVE! 1 on 1
1-800-TO-WHORE
8 6 9 4 6 7 3
*Sml $3.89 connect fee. Credit card or check by phone. Adults 18+ only.
WE ACCEPT
SPECTRUM
B066

PRETTY GIRLS, FILTHY MOUTHS!
ONLY
89¢ PER MIN
LIVE! ONE-ON-ONE
1-800-TO-WHORE
8 6 9 4 6 7 3
*At least 18 yrs of age. Credit card/adults 18+ only.
WE ACCEPT
SPECTRUM
B068

1-800-TO-WHORE
8 6 9 4 6 7 3
u make me so wet!
ONLY
89¢ PER MIN
B045
Credit card / adults 18+ only
VISA
MasterCard
AMERICAN EXPRESS
DISCOVER
SPECTRUM
WE ACCEPT

BLAIR-NTS-13

do u like what u see, Daddy?

u know u want it! :p

1-800 TEEN-ASS
8 3 3 6 2 7 7

A057

$4.99 per/min. Premium and access fees may apply. Adults 18+
Must have a Visa, Mastercard, American Express, Discover or Spectrum card.

VISA MasterCard AMERICAN EXPRESS DISCOVER SPECTRUM ← WE ACCEPT

HORNY NYMPHO SLUTS!
ONLY 65¢ PER MIN
LIVE, NASTY, 1-ON-1 ONLY .95¢ PER MIN
1-800-669-0000
+ SMALL $2.95 CONNECT FEE / ADULT 18+ ONLY / CREDIT CARD A025

HOT & DRIPPING WET!
ONLY 89¢ PER MIN
LIVE! 1 on 1
1-800-TO-WHORE
8 6 9 4 6 7 3
Adults 18+ only
+ Small $3.89 connect fee. Credit card, Check by Phone A023

TIGHT TEEN PUSSY!*
ONLY 65¢ PER MIN
VERY TIGHT, VERY PRIVATE 1-ON-1 ONLY .95¢ PER MIN
LIVE CUM SUCKING GROUP ACTION! ONLY .65¢ PER MIN
1-800-669-1111
+SMALL $2.95 CONNECT FEE / ADULT 18+ ONLY / CREDIT CARD
*ALL GIRLS ARE 18 YRS OF AGE A019

KINKY BLOWJOBS
LIVE 1-on-1 IS ONLY 89¢ PER MIN
1-866-666-TSTS
8 7 8 7
Credit card / Adults 18+ only
plus small $3.89 connect fee

Call me NOW!
YOU'LL CUM SO HARD, DADDY!!*
ONLY 89¢ PER MIN
1-800-TO-WHORE
8 6 9 4 6 7 3
*At least 18 yrs of age. Credit card / adults 18+ only WE ACCEPT →
B046

blair toys

www.blairtoys.com

SUPER SALE!

FREE SHIPPING ON ORDERS $99+

FREE SHIPPING DOMESTIC U.S.A. ONLY

UP TO 60% SAVINGS!

VISIT US AT BLAIRTOYS.COM TO BROWSE THESE AND OVER 40,000 OTHER PRODUCTS!

SIGN UP TODAY FOR EMAIL SPECIALS & PROMO CODES

SAVE BIG TOMORROW!

www.blairtoys.com

GET 10% OFF ANY ORDER

When you use promo code: **TAKE10** at checkout

Limited time offer. Online deal only.

ALWAYS HORNY MASTUBATOR SCHOOL GIRL PUSSY AND ASS NON VIBRATING WATERPROOF FLESH

School girl pussy and ass. Better than real. Two noduled suction tunnels for that real feel. Take her anywhere you want. Waterproof. Phthalates free. Length is 8 inches, width is 8 inches, height is 4 inches.

REG. PRICE ~~$65.24~~ **$43.49**

SKU: N2903

SAVE 40%

DOC JOHNSON AMERICAN PLEASURE PRODUCTS

MAIN SQUEEZE NATASHA NICE ULTRASKYN STROKER PUSSY VANILLA 9 INCHES

French-born seductress Natasha Nice joins the Main Squeeze lineup with a variable pressure hard-case stroker molded directly from her body. Squeeze plate allows user to control pressure. End cap creates intense suction. Base twists to adjust suction strength. Fully disassembles for cleaning.

REG. PRICE ~~$77.99~~ **$51.99**

SKU: DJ-5200-23-3

SIZE MATTERS TRIGGER PENIS PUMP

Pump up your penis for a stronger, bigger, and more sensitive erection! This penis pump is easy-to-use with results that will keep you cumming back for more. Slide into the silicone sleeve using a little water-based lube for sleekness.

REG. PRICE ~~$30.74~~ **$20.49**

SKU: XR-AG224

VIVID RAW STANDING LOVE DOLL INFLATABLE VIBRATING DOLL

SAVE $24

SKU: SE-7530-40-3

REG. PRICE ~~$71.24~~ **$47.49**

bathmate

BATHMATE HYDROXTREME9 PENIS PUMP WATERPROOF CLEAR

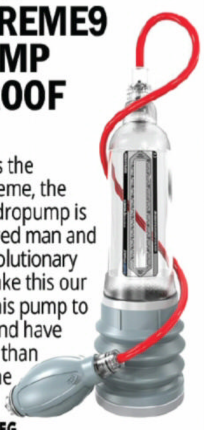

Formerly known as the Hydromax X40 Xtreme, the HydroXtreme9 Hydropump is for the well-endowed man and features some revolutionary components to make this our most powerful penis pump to date. Last longer and have stronger erections than ever before with the HydroXtreme9.

$284.49 REG. PRICE ~~$426.74~~

SKU: BOBM-HX9-CC

ZOLO

ZOLO SQUEEZABLE AND TEXTURED PERFECT GIRL-FRIEND MALE MASURBATOR NON VIBRATING FLESH

Dual-density transparent stroker that mimics the look and feel of a vagina.

$24.49 REG. PRICE ~~$36.74~~

SKU: XGZO6024

CALEXOTICS

MAX RESULTS PUMP SMOKE

"Superior pump handle" American Pumpers Association. High quality enhancement pump with incredible suction for maximum results. Newly designed master grip finger pull hand pump. Flexible air hose. Quick release purge valve. Smoked cylinder with universal incremental measurements. Flanged base for use with or without the included Silicone tapered sleeve.

$32.49 REG. PRICE ~~$48.74~~

SKU: SE-1023-00-3

SLIPPERY STUFF LIQUID WATER BASED LUBRICANT 16 OUNCE

Slippery Stuff personal lubricant is a unique silken gel or liquid that enhances the pleasure of intimate contact without leaving a sticky residue. Hygienic, water based and water soluble, odorless, long lasting and latex compatible.

$17.49 REG. PRICE ~~$26.24~~

SKU: ZSL16

ZOLO

ZOLO STEALTH MALE MASTURBATOR TEXTURED VIBRATINGRECHARGEABLE

Vibrating Male Stimulator With Smart-sense Technology. 8 Complex frequency vibrating modes. 7 Vibrating speeds. Easy grip handle for one-handed use.

$146.49 REG. PRICE ~~$219.74~~

SKU: XGZO6021

SIZE MATTERS PRO PENILE AIDE DELUXE BLACK 6 INCH

The Pro Penile Aide by Size Matters is an advanced protraction system that uses age old stretching techniques, so you and your partner can enjoy greater satisfaction! This penile stretching system comes with a standard head tie, two rods, two cushions for extra comfort, and an extra silicone strap for even more comfort during use.

$85.49 REG. PRICE ~~$128.24~~

SKU: XR-AE195

PENTHOUSE PET SABRINA MAREE VIBRATING CYBERSKIN PET PUSSY AND ASS MASTURBATOR WATERPROOF FLESH

CyberSkin pussy and ass stroker molded from Penthouse Pet, Sabrina Maree. Thick ribbed love tunnel. Multi speed vibrating bullet. Over-sized stroker with flat back.

$32.49 REG. PRICE ~~$48.74~~

SKU: TS1091190

STROKE 29 MASTRUBATION CREAM WARMING 6.7 OUNCE

Unlike Silicone and water based lubricants, this thick, non-greasy formula provides more than just wet slipperiness.Fortified with Vitamin E and Aloe Vera for restorative and healing properties. Stroke 29 skin-beneficial almond oil, Aloe Vera and Vitamin E and is fragrance- and irritant-free.

$24.49 REG. PRICE ~~$36.74~~

SKU: ESO29-T67

GUN OIL

GUN OIL STROKE 28 MASTURBATION CREAM 6 OUNCES

- Thick, non-greasy formula.
- Added special botanicals.
- Now paraben-free.
- Can also be used for massage.
- Non-staining. Unscented.
- Water-based & fortified with natural oils.

$20.49 REG. PRICE ~~$30.47~~

SKU: EGO-29-JAR-6

pipedream

FETISH FANTASY SERIES HOLLOW STRAP-ON DONG WITH BALLS BROWN 7 INCH

Haven't you always wanted to feel more confident about your size and enjoy satisfying sex with your partner long enough for both of you to reach orgasm? Your lover knows that size does matter and nothing can fulfill your fantasies and please your partner like a confident man that knows what hes doing! Now you can have the length and girth you've always dreamt of and be all the man you can be with Fetish Fantasy Series' 7" Hollow Strap-On with Balls. Say goodbye to embarrassing midway letdowns and say hello to a satisfying smile from your lover!

$34.49 REG. PRICE ~~$51.74~~

SKU: PD3373-29

pipedream

PDX DIRTY TALK INTERACTIVE BAD GIRL VIBRATING MASTURBATOR FLESH

All Dirty Talk series Super-Strokers feature a built-in rechargeable hi-fi speaker that delivers incredible jack off material that you can stroke your cock to! Using our exclusive motion-activated technology, this dirty girl will tell you how good it feels and what she wants you to do to her every time she jiggles and wiggles. The faster you pound her tight little twat, the more frequent she screams and moans!

SAVE $97

$194.99 REG. PRICE ~~$292.49~~

SKU: XPDRD411

Name: ______________________________

Address: ______________________________

City: ____________________ St: ________ Zip: ____________

Day Phone: ______________________________

Signature: ______________________________ ☐ I am 18 years or older

Payment Method: Cash ☐ Check ☐ Money Order ☐

MC ☐ Visa ☐ Credit Card #: ____________________ CVV#_____

Expiration: _____ / _____

Mail & make payable to:

EFFEX MEDIA
P.O. BOX 129
Tennent, NJ 07763

*please print clearly

SKU	ITEM TITLE	PRICE	QTY	SUBTOTAL
(free shipping on orders $99+)	S&H	7.99	TOTAL	

*Domestic U.S.A. only.

ASH AND VICKI WERE GOING TO STUDY TOGETHER, BUT YOU PROBABLY CAN ASSUME THEY'RE NOT GOING TO. THERE ARE BETTER THNIGS TO DO RIGHT NOW.

MUST BE 18 TO CALL
888-676-3425
CAN WE BE MUCH MORE THAN FRIENDS?

Mademoiselle

dream

CALL NOW!
1-888
666-LOLA
5 6 5 2
ARE YOU READY TO BLAST?!!
1-888-67
EAT-ME
3 2 8 6 3
1-888-967
LOVE
5 6 8 3
1-888-675
6969
18+ BL016

XXX
ANAL
FETISH!
1-888-220
4ASS
2 7 7
Dirty
Cheating
Housewives!
1-888-833
LUST
5 8 7 8
18+ BL002

Just one taste...
1-888-690
LICK
5 4 2 5
and you'll be
HOOKED!
ALL YOU NEED IS
1-888-967-LOVE
5 6 8 3
18+ BL012

1-800
853
TAMI
8 2 6 4
SO THICK
AND TENDER
WET & READY!
18+ BL010

ASS TO MOUTH ADDICTS!
EXTREMELY TIGHT HOLES!
1-888-220-4ASS
2 7 7
1-888
770-CUNT
2 8 6 8
JUICY PUSSY!
1-888
599-BANG
2 2 6 4
4-FINGER ACTION!
18+ BL015

I'm 41 and Still A Complete
1-888-356-SLUT
7 5 8 8
So Wet!
So Soft!
So Hot
I WANT YOU
TO TASTE MY
1-888-595
TWAT
8 9 2 8
Fuck My Deep
Cleavage!
1-888-TITS-855
8 4 8 7
18+ BL006

LATINA SLUT PHONE FUCK 800-335-5569 $2.99 pm
Chat With Local Horny Gals & Meet Them for Hot Sex
1-877-712-4422
VC/MC/Amex/Disc., Prepaid Cr. Cds., Check Debit Cards. $1.99/ Min. 18+
BLACK BABES HOOKUPS 1-866-326-6942 $0.99 pm
PANTY SISSY 1-866-379-7999 $2.99pm

YOU WANT IT? THEN SUBSCRIBE AND GET IT!

Monthly Titles

❑ CLUB	6 issues:	❑ US $25.00
	12 issues:	❑ US $45.00
❑ CHERI	6 issues:	❑ US $25.00
	12 issues:	❑ US $45.00
❑ HIGH SOCIETY	6 issues:	❑ US $25.00
	12 issues:	❑ US $45.00

Bi-monthly Titles

❑ 30+ MILF	6 issues:	❑ US $25.00
	12 issues:	❑ US $45.00
❑ 40+	6 issues:	❑ US $25.00
	12 issues:	❑ US $45.00
❑ 50+	6 issues:	❑ US $25.00
	12 issues:	❑ US $45.00
❑ E.F.G.	6 issues:	❑ US $25.00
	12 issues:	❑ US $45.00
❑ N.H.W.	6 issues:	❑ US $25.00
	12 issues:	❑ US $45.00
❑ FOX	6 issues:	❑ US $25.00
	12 issues:	❑ US $45.00
❑ SWANK	6 issues:	❑ US $25.00
	12 issues:	❑ US $45.00
❑ GALLERY	6 issues:	❑ US $25.00
	12 issues:	❑ US $45.00
❑ CLUB INTERNATIONAL	6 issues:	❑ US $25.00
	12 issues:	❑ US $45.00
❑ CLUB SPECIALS	6 issues:	❑ US $25.00
	12 issues:	❑ US $45.00

Follow us on Instagram
@ freemegamovies

Follow us on Twitter
@ FreeMegaMovies1

Check out our new website:
www.freemegamovies.com

Go online to order your subscription, or complete the form below and mail to: Blair Publishing, Inc., 10170 W. Tropicana Ave. #156-168, Las Vegas, NV 89147

*For all our customers outside the U.S., please check out tour hardcore digital editions on **www.skinmagz.com/40**.*

Name *(print)* _____

Signature _____ ❑ I am 18 years or older

Address _____

City _____ State _____ Zip Code _____

PAYMENT METHOD: ❑ CASH ❑ CHECK ❑ MONEY ORDER - Please make payable to Blair Publishing, Inc. in U.S. funds

❑ MC ❑ VISA Card Number _____ Exp. Date _____

Email Address _____

Subtitles and frequency are subject to change without notice. Please allow 6-8 weeks for first issue. This offer is not available in Nevada.
We accept check, money order, Visa & MasterCard. Credit Cards valid for U.S. residents only.

Being horny is our natural state!

Yes it is!

And with every printed magazine there is a coupon code that gives FREE access to the digital edition and XXX movies of us and our super hot and sexy girlfriends!

FREE MEGA MOVIES

To use the coupon code at www.freemegamovies.com, you can...

1: Add magazine issue to cart
2: At checkout, enter the coupon code from the printed issue.
3: This will give you access at no charge!

AND, here's the kicker! All online magazines unlock access to FREE Mega Movies of the models in that issue.

BUT WAIT , there's more... You can also get access by becoming a member and accessing EVERYTHING on Free Mega Movies.

Enter this coupon code at ww.freemegamovies.com. Code is numeric digits only. Expires on 4/19/21.

59815808

Go to www.freemegamovies.com for more information.

HEY COWBOY...

1-800 JACK OFF
5 2 2 5
6 3 3

TALK TO HOT GIRLS NOW FOR AS LOW AS 89¢ PER MIN!

WE ACCEPT:
SPECTRUM

CAN I GET A RIDE?

1-800-TO-WHORE
8 6 9 4 6 7 3

PRICES START AT .89 CENTS & RANGE UP TO $5.99 PER MINUTE, DEPENDING ON MENU SELECTION. SURCHARGES / CONNECTION FEE MAY APPLY. ADULTS 18+ ONLY.

B17_BLAIR